

9516

REDMAN 46627 PATIO DOOR

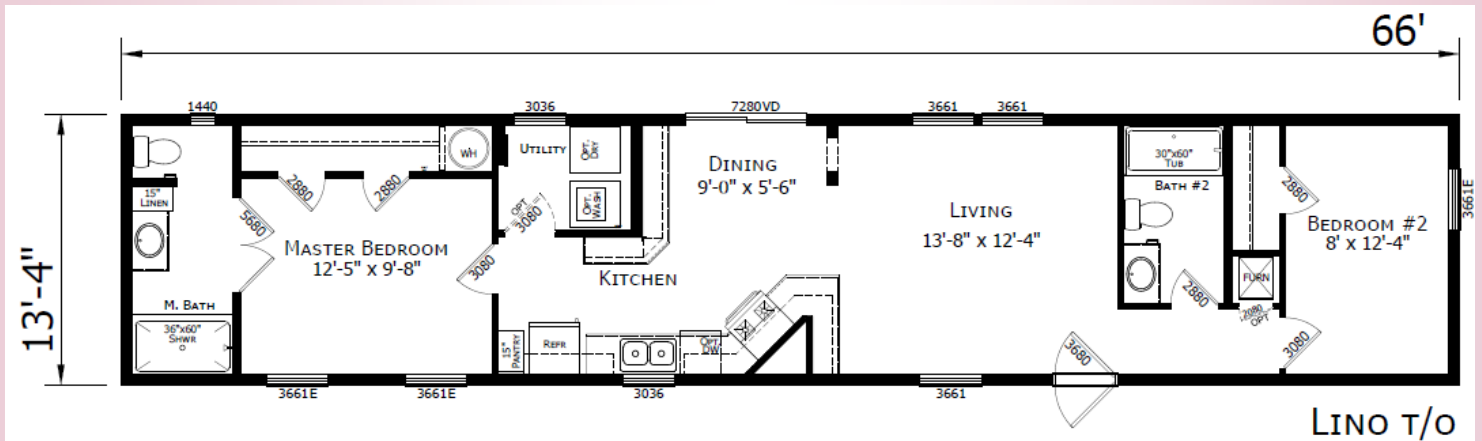

\$82,245 AS SHOWN



\$82,245



ShowcaseHomesOfMaine.com

"Custom Modular Home Builder"

OPTIONS

BASE PRICE

\$70,698.00

Options:

Maine Package: 40# Roof (16" O.C.), OSB Sheathing, Ice Guard, Pier Savers, Furnace Stack Extension, Furnace Safety Switch, Well Pump Conduit, Combo Smoke/CO2 Detectors \$5,459.00

Champion 7 Year Limited Warranty: Covers major appliances, central A/C, central heating, plumbing, electrical, and structural (see sales consultant for details)

STD

Upgraded Lighting Package \$195.00

Crescent Countertop Edges \$300.00

Glass Tile Backsplash @ Kitchen \$435.00

Upgrade Molding to 2.75" Throughout \$295.00

Cabinet Skirt Molding \$114.00

R22 Floor Insulation \$396.00

R19 Wall Insulation (2"x6" Walls) STD

R30 Ceiling Insulation \$198.00

Perimeter Heat \$280.00

40 Gallon Elec Water Heater \$79.00

Exterior Water Faucet \$65.00

Water Shut-Off Valves Throughout \$75.00

Lino Throughout \$481.00

Black Kitchen Appliance Package (Fridge, D/W, Range, Microwave) \$899.00

Sliding Glass Door IPO Std Rear Door \$499.00

Storm Door (Installed) \$265.00

Furnace Door \$90.00

Extra 2 Panel Door @ Utility Rm \$120.00

Add Window @ Utility Rm \$65.00

(4) LED Recess Cans @ Kitchen Ceiling \$140.00

60" Shower w/ Glass Doors in Master Bath \$225.00

Porcelain Vanity Sinks \$72.00

Wood Cabinet Doors with Wood Stiles Throughout \$800.00

Options total

\$11,547.00

Base plus Options

\$82,245.00

****Windzone II add \$1,000**



ShowcaseHomesOfMaine.com

"Custom Modular Home Builder"

www.showcasehomesofmaine.com