EAGLE RIVER 56J600

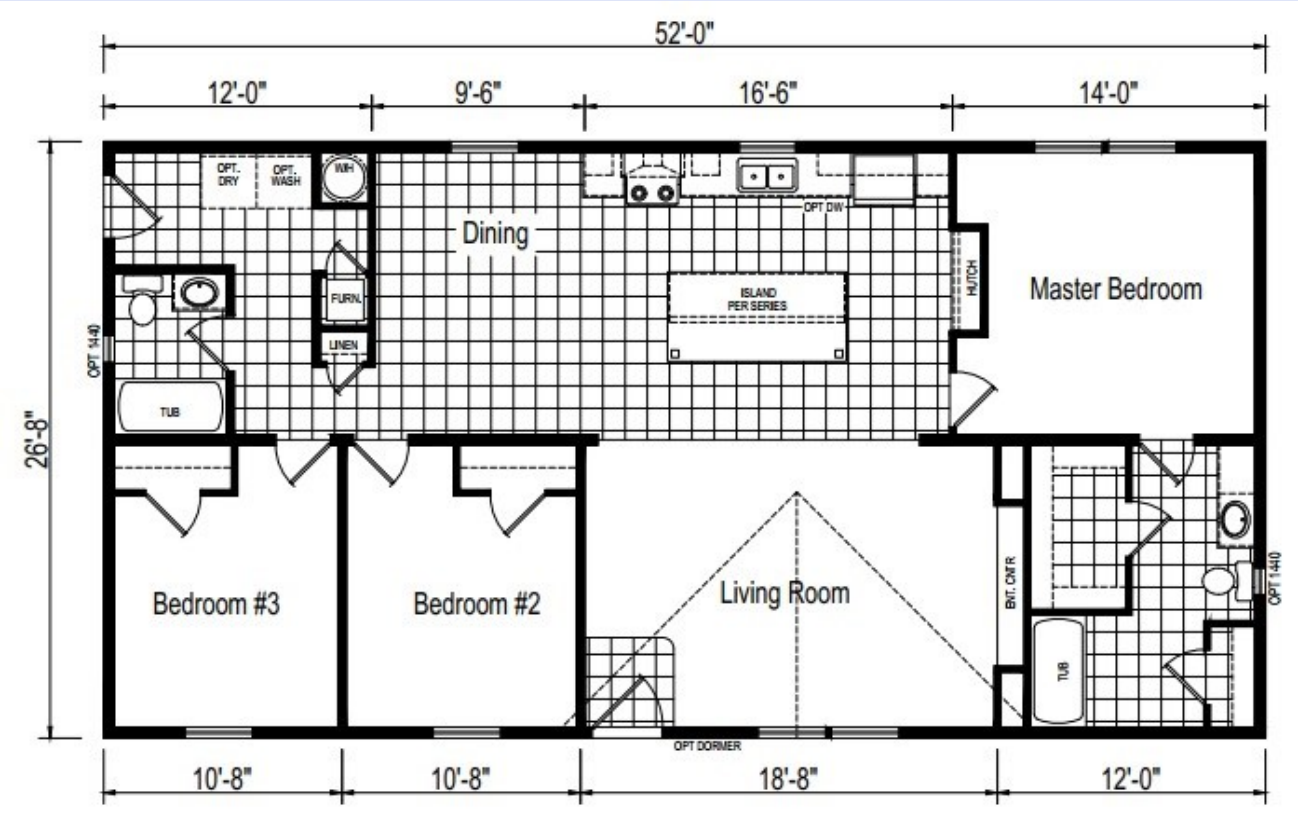

*Model Pricing Subject to Change Without Notice Due to Market Volatility

$97,997 AS SHOWN

$97,997

SHOWCASE HOMES of Maine
ShowcaseHomesOfMaine.com
"Custom Modular Home Builder"

OPTIONS

BASE PRICE - Eagle River Crossings 56J600	**$89,435**
Options:	
Maine Package: 40LB Roof (16" O.C.), OSB Sheathing, Ice Guard, Furnace Stack Extension, Furnace Safety Switch, Smoke/CO2 Detectors, Well Circuit Conduit, Wind Wrap	$2,280
Crossings Kitchen Package: Glass Mosaic Tile Backsplash, Rounded Edge Counters, Black Appliance Package (microwave, fridge, range), Recessed Kitchen Lighting, Dining Rm Chandelier, Stem Lights @ Island, Pot Filler, Glass Cabinet Door Inserts)	$1,799
Double Eave Dormer	$695
Deluxe Siding Upgrade - Georgia Pacific Shadow Gray	$780
R22 Floor Insulation	$399
R19 Wall Insulation (2"x6" Walls)	STD
R30 Roof Insulation	$299
White Wall Mount Heat Registers	$50
Dishwasher	$425
Storm Doors - Installed @ Front and Side Door	$558
100AMP Long Box Breaker Panel	$60
Ceiling Fan @ Living Room	$159
(2) TV Jacks (Master BR and Living Room)	$50
Exterior Water Faucet	$55
Garden Tub/Shower @ Master Bath	$159
Metal Faucet Package	$199
Wood Cabinet Doors & Stiles	$595
Water Shut Off Valves Throughout	STD
Porcelain Sinks	STD
40 Gallon Elec Water Heater	STD
Options total	$8,562
SELLING PRICE	**$97,997**

**Windzone II add $2,000

ShowcaseHomesOfMaine.com

"Custom Modular Home Builder"